EDW. CORIELL,
THE "UPTOWN" JEWELER
413 CHILLICOTHE STREET.

THE DAILY TIMES.

Only Paper in Southern Ohio Receiving Associated Press Reports.

The Weather Prophet.
For Ohio.
Fair; increasing cloudiness Tuesday. Warmer in eastern portion.

VOLUME II. NUMBER 71. THE PORTSMOUTH TIMES. Established 1861. PORTSMOUTH, OHIO, MONDAY, JUNE 17, 1895. ONLY DEMOCRATIC PAPER In Scioto County. PRICE ONE CENT.

Forced to Sell!

Our Stock of Clothing, Furnishing Goods and Hats must be reduced as quick as possible. We must unload regardless of actual cost, real value or positive loss. We banish all idea of profit and pound our goods down to prices that will insure quick results.

Men's Pants.

Our large stock of Men's Pants, in all grades, to be closed out regardless of value.

Men's Pants, former price $6.00.....now $4 00
Men's Pants, former price $5.00.....now $3 50
Men's Pants, former price $4.50.....now $3.00
Men's Pants, former price $3.00.....now $2 00
Men's Pants, former price $2 00.....now $1.50
Special values at 75c and $1.00.

Boys' Knee Pant Suits

Ages 4 to 14, we have marked to a price that will move them quickly.

Boys' Suits, formerly sold at $1.50.....now $1.00
Boys' Suits, formerly sold at $2.00.....now $1.50
Boys' Suits, formerly sold at $3.00.....now $2.00
Boys' Suits, formerly sold at $3 50.....now $2 50
Boys' Suits, formerly $4.00 and $4.50..now $3 00
Boys' Suits, formerly sold at $5.00.....now $3.50
Boys' Suits, formerly sold at $6.00.....now $4.00

Boys' Washable Pants.

Fast colors, ages 3 to 10.....now 25c and 35c

HEER BROS.

The Clothiers.

SPECIAL

MEN'S SUITS.

We have placed all our Light Colored Men's Suits in two lots:

Lot 1—Suits formerly sold at $13.50, $15, and $18.....Closing price now **$10**

Lot 2—Suits formerly sold at $10 and $12..... Closing price now **$7.50**

Young Men's Suits.

Ages 14 to 18.

All our Light Colored Suits for Young Men we have reduced in price as follows:

Lot 1—Suits formerly sold at $12, $13.50 and $15.....Closing price now **$7**

Lot 2—Suits formerly sold at $10, $9, $8 and $7.....Closing price now **$5**

HEER BROS.

The Clothiers.

FURNISHING GOODS.

Men's Negligee Shirts.

Formerly sold at 25c.....now 18c
Formerly sold at 50c.....now 38c
Formerly sold at 75c.....now 50c
Formerly sold at $1 .....now 75c

Men's Light Weight Underwear.

Formerly sold at 25c.....now 18c
Formerly sold at 50c.....now 38c
Formerly sold at 75c.....now 50c
Formerly sold at $1.00 .....now 75c
Formerly sold at $1.50 .....now $1

NECKWEAR.

Men's Lawn and Silk Bows, formerly sold at 25c, now 15c or two for 25c.

White Vests.

Formerly sold at $1.50.....now $ .75
Formerly sold at $2.00.....now $1.00
Formerly sold at $3.00.....now $2 00
Formerly sold at $4.00.....now $3 00

HEER BROS.

The Clothiers.

FIGHTING

In Progress at Tai Wan, on the Island of Formosa.

Japanese Attacking the Forts and Foreigners Being Removed from Danger.

The Mate of the Craithie Held Responsible for the Elbe Disaster—Threatening Anarchists at Kiel—The W. C. T. U. in London—Wilde's Bad Luck—News That Traveled Under the Sea.

By Telegraph to THE TIMES.

LONDON, Eng., June 17.—A special dispatch from Shanghai says that fighting is in progress at Tai Wan on the island of Formosa, where 10,000 black flags under General Lui Yung, are assembled. The Japanese are now attacking the forts. The British steamer is removing foreigners from the town.

THE CRAITHIE'S MATE

Responsible for the Elbe Disaster Last January—Official Report of That Affair.

By Telegraph to THE TIMES.

LONDON, June 17.—The board after examining all the reports regarding the sinking of the Elbe, on January 31, where 370 lives were lost, has ruled that the mate of the Craithie, the British steamer which ran into and sank the German steamship, was responsible for the disaster and consequently the mate's certificate was suspended.

SOME GREAT OUTRAGE

Will Be Attempted by Anarchists at the Fetes at Kiel.

By Telegraph to THE TIMES.

PARIS, June 17.—Eclau says that a report is current at Hamburg that the anarchists will attempt some great outrage during the approaching fetes at Kiel.

The British W. C. T. U.

By Telegraph to THE TIMES.

LONDON, Eng., June 17.—The Ninth annual meeting of the British Woman's Temperance association opened today. Lady Henry Somerset made the principal address.

Oscar Wilde's Bad Luck.

By Telegraph to THE TIMES.

LONDON, Eng., June 17.—The application for the release of Oscar Wilde pending the steps for a new trial was refused.

THE 33RD REGIMENT REUNION

Will be Held at the Old Fair Ground, in this City—Meeting Saturday.

A meeting of surviving members and friends of the Thirty-third Ohio regiment was held in Gilson's Hall on Saturday. It was decided to hold the reunion in this city, at the old fair grounds, October 15th, the regiment having camped on these grounds before being mustered into service in 1861. It is expected to secure tents from the State and form a regular camp, and enjoy a taste of army life again. The Fifty-third Ohio also wants to hold its reunion here at the same time, and it is likely that suitable arrangements will be made.

Another meeting will be held next Saturday.

A REAL ESTATE DEAL.

Dr. L. D. Allard Buys Property at the Corner of Gay and Eighth Streets of Capt. Beatty Today—Will Locate Here.

Dr. L. D. Allard, of California, Pike county, this afternoon bought the property on the south-east corner of Gay and Eighth streets, of Capt. L. T. Beatty. He will at once remove the three houses on the lot and erect a fine two story brick house and office building. When they are completed Dr. Allard will take up his residence in this city and practice his profession. He is known here, having read medicine under the late Dr. Finch. He has practiced for ten years past at California. He is a very good physician.

Will Be Furnished at Home.

The contract for the iron work of the new opera house has been given to the Burgess Jail works. Springfield parties contracted for the work originally, but were unable to fill it when needed, and consequently the order was countermanded and given to the new Burgess Jail works.

His Mother Sick.

E. W. Phillips, now of New Iberia, Louisiana, but formerly a well known resident of Greenup county, was in the city Saturday, and a pleasant caller at the TIMES office. Mr. Phillips was called home by the serious illness of his mother. He reports everything as flourishing in Louisiana.

Married in Covington.

Charles H. Bliss, aged 22, and Sarah Lendmore, aged 21, were married yesterdry at noon by 'Squire McClure, at his residence on Columbia street, Covington. The groom is from Portsmouth, O., and the bride from the Highlands, Ky.—Cincinnati Tribune.

Will Be His Deputy.

Samuel G. Johnson, probate judge in embryo, announced to his friends this morning the arrival at his home, corner Second and Bond streets last evening, a new son. The father will school him to act as deputy probate judge some day.

A Lost Pug.

Somebody's love of a pug dog wandered away Saturday, and was picked up by a small boy who sold him to J. H. Price of the East End. The animal is temporarily at home at Cole's grocery on Robinson avenue.

Will Clear Over $1,000

Up to date the Y. M. C. A. have paid all bills and are $920 ahead in cold cash. Quite a number of committees have not reported and the profits will exceed $1,000.

Will Work Insurance.

Thomas L. Collett, of Ironton, arrived in the city today and will spend the week here working insurance. Mr. Collett is a hustler and a clever genial fellow.

DOWNED THREE HORSES.

A Wheelman Wins a Ten Mile Race in 32 Minutes and 7 Seconds.

By Telegraph to THE TIMES.

ELPASO, Tex., June 17.—J. S. Prince, of Omaha, won the ten mile horse and bicycle race on a half mile track in 32 minutes and 7 seconds. Three horses were used in relays.

Hay Fever Will Be Fashionable.

By Telegraph to THE TIMES.

CINCINNATI, June 17.—Hay sold today for $20 a ton, the highest price brought for many years.

Wheat Opened Low.

By Telegraph to THE TIMES.

CHICAGO, June 17.—Wheat opened about 5-8 lower this morning.

Prominent Colorado Man Dead.

By Telegraph to THE TIMES.

DENVER, June 17.—C. F. Smith, president of the Colorado Mining Stock Exchange, died today of consumption.

GRAY GABLES.

Executive Business will be Transacted There Until Fall.

The President Opens Up His Headquarters There—Carlisle Back at His Desk—Monster Demonstration in Honor of Opening of the Harlem Ship Canal.

By Telegraph to THE TIMES.

WASHINGTON, D. C. June 17—President Cleveland and Private Secretary Thurber left this morning for Gray Gables and it is not expected that they will return to Washington before fall. The executive business will be transacted at Gray Gables but all announcements will be made from the White House where Assistant Secretary Pruden remains in charge.

Carlisle Resumes Work.

By Telegraph to THE TIMES.

WASHINGTON, D. C., June, 17.—Secretary Carlisle has returned to this city and was at his desk today.

A MONSTER CELEBRATION

In Honor of the Formal Opening of the Harlem Ship Canal.

By Telegraph to THE TIMES.

NEW YORK, June 17.—The Harlem Ship Canal, which connects the Hudson river with Long Island sound, was formally opened with a monster aquatic and land parade by the United States army and navy, the State militia, naval reserve and many civic societies, this afternoon. A portion of the night will be spent in ceremonies.

FRAGMENTS.

Thos. McJoynt, of Seventh street, was taken suddenly ill Sunday evening with cholera morbus He is much better today.

The big plate mill at the Burgess is off today while the rolls are being changed. Everything will be on full force tomorrow.

Reitz & Co., stone saw mill resumed work today after a partial lay off of three days while repairs were being made on one of the big shafts.

A new telephone has been placed in Branch's transfer and Coal office. The number is 76

Tony Pusateri, the Second street fruit vender is expected back from New York today where he went to meet his mother who arrived a few days ago from Sunny Italy. She will make her home with Tony in the future.

Miss Elsie Cline, who has been connected with the Tribune office in various capacities for the last year, has resigned her position with that concern.

The East End ball club will play a game with a Sciotoville nine next Tuesday at the old fair grounds.

The Brooks brought an excursion from Ironton Saturday evening and another yesterday. She will take a party out from this city at 5 o'clock this evening for Greenup.

Steve Ryan, who came home last week after a several months absence in Massachusetts, has gone to Cincinnati to work.

A young lady created considerable excitement about the dikes yesterday by going in swimming in a mother hubbard dress. A big crowd of men and boys were interested spectators.

Friends of Stephen West, the boy who has been sentenced to the Reform form are wondering why he is kept in jail here. He was ordered taken to the reform school over a month ago.

Horace D. Jones, has been granted a patent on a nickel plated paper holder. Portsmouth Novelty Co., will manufacture it.

Mrs. Jane Day, of the corner of Gay and Tenth streets, received a telegram this morning that her mother, Mrs. Ferguson, was dying in Covington Ky. She went to Covington this afternoon, Mrs. Ferguson formerly lived here.

Workmen are fixing up the Jack Cropper saw mill, east of town. Will be ready to saw in about two weeks.

Mrs. Burdin, of West Third street, is slowly recovering from a severe illness.

George Helt has arranged to receive base ball scores and general sporting news at his Chillicothe straet saloon.

Frank Schreiber and wife of Front St. are happy over the arrival of a bouncing baby boy at their home yesterday.

Harry Doty, will act as guide philosopher and friend to a small party who will go into camp on the Little Scioto tomorrow.

BAD BOILERS.

Terrible Explosion at New Orleans with Horrible Results.

One Killed, a Dozen Wounded, and Others Buried in the Ruins.

Water Works Boilers at Union City, Tenn., Explode, Killing the Engineer—A Negro's Bold Act May Cause Him to be Lynched—Attack on a Distillery Repulsed—Accidents and Crimes Generally.

By Telegraph to THE TIMES.

NEW ORLEANS, June 17.—A terrible explosion of a union cotton press killed one, wounded a dozen, and seven or eight are missing. The boilers were being tested when one exploded, killing C. B. Penrose instantly. The injured are Preston Kahley, shipping clerk; H. Schneider, snipping clerk; John Frankenbush, Henry Hoffker and Lauren Jones.

Workmen are delving into the ruins. It is known that at least half a dozen people, mostly laborers, are buried beneath them.

Another Fatal Explosion.

By Telegraph to THE TIMES.

UNION CITY, Tenn., June 17.—The boilers at the water works exploded this afternoon. Engineer Connon was killed, and it is thought that others were badly injured.

SHE SCREAMED AND HE FLED.

A Negro Climbs Into the Sleeping Apartments of Miss Turley—A Lynching Probable.

By Telegraph to THE TIMES.

MT. STERLING, Ky., June 17.—A Negro with a ladder reached the roof of the porch and from thence passed through the window to the sleeping room of Miss Turley, daughter of J. C. Turley. Pointing a revolver at her head he commanded her to be quiet. She screamed and the Negro fled. She gave a good description and a determined effort will be made to capture him. If he is caught a lynching is expected.

20 OR 30 SHOTS FIRED.

Attack on Distillery Repulsed Without Hurting Anyone.

By Telegraph to THE TIMES.

CHICAGO, June 17.—The attack on the Shuffeldt distillery at about one o'clock last night was repulsed after twenty or thirty shots had been fired. No one was hurt.

A GOLD WATCH

Stolen from the Residence of Dr. S. B. McKerrihan Saturday Afternoon Last—No Clue to the Thief.

Saturday afternoon a sneak thief entered the residence of Dr. S. B. McKerrihan, at the corner of Eighth and Gay streets, and stole a valuable gold watch belonging to Mrs. McKerrihan. Dr. McKerrihan at once reported the matter to Marshal Watkins, who Saturday evening arrested a young man who is in the city taking orders for enlarging photographs on subscription, the fellow having been at the McKerrihan residence during the afternoon, and as he was left alone in a room where the watch was last seen, the police thought he might know something about it. There was no evidence against him, however, and he was discharged.

IN MINNESOTA

Miss Tillie Gerlach, Daughter of Conrad Gerlach, Dies Yesterday—Will Be Buried There.

Mr. Conrad Gerlach received a telegram this morning, announcing the death of his daughter, Miss Tillie Gerlach, which took place in the convent of St. Francis, at Rochester, Minnesota. Deceased was a member of the order, having become a nun twelve years ago. She had been ill for several months with consumption. A few weeks ago her sister, Miss Minnie Gerlach, went to Minnesota, and was at her bedside when the end came. The remains will be buried at the convent.

Royal Arcanum Day.

June 23d being the eighteenth anniversary of the order, Rev. W. F. Filler has kindly consented to preach a sermon at Bigelow M. E. church, suitable for the occasion and all Royal Arcanum members are requested to meet at the hall, corner Chillicothe and Fourth streets, Sunday at 10 a. m. sharp and attend in a body.

He Has a New Machine, Too.

Frank Debo, the enterprising thresher at Massie, has purchased a new Peerless separator with a wind stacker. It is one of the latest and most improved separators on the market, and the patrons of Mr. Debo may rest assured he will do their work in a most satisfactory manner.

New Chillicothe Street Bakery.

Jacob R. Ashbaugh, now conducting a general store at Glen Roy, will move to this city in the near future to locate. He will conduct a bakery on Chillicothe street.

Mrs. C. A. Morrow, of West Eighth street, was taken seriously ill Saturday with nervous prostration. She is somewhat better today, but is still very sick.

Charles Maguire will leave in the morning for Kilbuck station on the C. A. & C. road at the junction of the Zanesville branch with the main line, where he has secured a position as operator.

DON'T FAIL TO READ THIS!

Wednesday Morning,

JUNE 19th, we shall commence a **TEN-DAYS SALE** of seasonable goods—fresh Summer Goods, at prices that will blush at their own cheapness. We will do this to swell our June sales and to clear our shelves of all surplus summer goods, preparatory to the reception of fall goods, which will soon begin coming in.

Look for Tomorrow's Paper

For more complete announcement of our Ten-Days Sale.

G. W. ANDERSON & SON

134 WEST SECOND STREET.

Does Your Husband

Have that "tired feeling" when you present him with a millinery bill? Try us, try us on your next Bonnet, Hat or Trimmings. We can please you in all the new shapes and styles at less than you ever saw them.

MISS EMMA ZOTTMAN, West Second Street.

EVERYBODY WITHIN GUNSHOT

should make a special effort to buy from one to several pairs of shoes while our "Closing Out" sale lasts. We are selling stylish, comfortable, long wearing shoes at prices which will line many a purse with silver lining from the savings you make in buying shoes here. Come in and see us, a look will cost nothing and be very convincing.

THE Meyer Shoe Store.

Light a Match

And look at these prices. You'll see the goods if you're prudent; you'll buy 'em if you're smart.

Shirt Waist Sets.

25c, 35c, 48c, 50c, 75c and $1 per Set.

Ladies' Cotton Vests.

5c, 7c, 10c, 12c, 15c and 25c apiece.

Children's Hose.

Children's Hermsdorf Fast Black Seamless Hose at 10c per pair. Sizes 5 to 8½.

Flora Dellert,

71 West Second St.

"THE FAIR"

WINGARD BROS.
605-607-609 Chillicothe St.

TRADE POINTERS

Peruse our Peerless and Pleasing Prices.

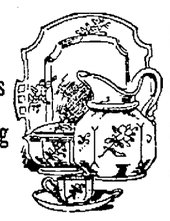

It Means a Big Saving to You.

American White Granite Dinner Ware

Is one of the chances this big Chinaware store of ours has brought to the housewives of this city.

These are *not* seconds, but are fine quality, and from which you can make up a 100-piece Dinner Set for less money than the average 56-piece Tea Set would cost.

Open Vegetable Dishes, 9, 12, 15 and 19c.
Covered Vegetable Dishes, 34c.
5-inch Plates, a dozen, 40c.
6-inch Plates, a dozen, 49c.
7-inch Plates, a dozen, 59c.
7-inch Soup Plates, a dozen, 64c.
Steak Dishes, 8 and 9c.
Very Large Water Pitchers; 34c
Pickle Dishes, 10c.
Dessert Saucers, a dozen, 34c.
Tea Cups (large size), a dozen, 88c.
Cream Pitchers, 12c.
Salad Dishes, 34c.

Other pieces at like low prices.

Soft and Tough Silky and Strong Sponges.

This is the season one appreciates the luxury of a good Sponge. We have an immense stock of choice Sponges—all cheap in price and of the finest quality.

CHOICE CHAMOIS.

Best qualities at one-half former local prices.

The few items we quote above are but

A Handful of Hints,

but they find an echo in every department of our establishment.

The good news of the unprecedented values obtainable at our great

JUNE CLEARANCE SALE

is spreading not alone here but in the surrounding towns, and the people are coming from far and near

To Save Money By Spending It

SUNDAY BLAZES.

The Fire Department Has Two of Them to Fight Yesterday—Both Small and the Loss Trifling.

The fire department was kept busy yesterday, having two fires to fight. The first alarm came in at 12 o'clock, the fire being located in the roof of the kitchen at the residence of Maggie Flynn, on Gallia street near John. The fire was a small affair and soon extinguished. When the department arrived a young man named Barlow, who wore a fireman's hat and coat and seemed to be general assistant to everybody, siezed an axe and getting on the roof of the main part of the house, began chopping a hole in the roof. As there was no fire within twenty feet of him the reason for this was not apparent and young Barlow was "called down" by bystanders in language more expressive than polite.

The alarm for this fire came in from box 62, but the East End people, just for a little exercise no doubt, chased away out in the opposite direction to box 72, the East End Stove and Range Works box. After a careful investigation everything was found to be all right there and they then came down to where the fire really was. The boys meant well, however.

THE SECOND FIRE

occurred about three o'clock, and was located in a stable in the rear of a house belonging to the estate of the late Peter Brushart, on Eleventh street. How the fire originated is a mystery, but it is thought that some person carelessly threw a cigar into the stable. A considerable quantity of hay was stored in the stable, and this of course burned rapidly. The stable was almost destroyed. The loss will probably be $100 to $150, fully covered by insurance. The fire department did very good work at this fire.

KNOCKED THE THEORY

That the Third Trip Down Does the Drowning—A Little Girl's Thrilling Experience in a Cistern.

The little 6 year-old daughter of R. E. Brady, of Holcomb addition, had a thrilling experience Saturday evening.

It is a commonly accepted theory that a drowning person goes under the water three times and fails to come up on the third, which trip does the job. But this case knocks that theory. The little girl made at least a half dozen trips down, in fact she was in the water about fifteen minutes. She was watching an older sister draw a bucket of water from the cistern and was peering down into the cistern when she lost her balance and tumbled in. It was nearly a quarter of an hour before help arrived. Isaac Clark finally came and got down into the cistern and pulled her up. The girl is but little the worse for the experience, and in a few hours was playing around as usual.

Coming Woman, Attention!

The young ladies of this city who want to wear bloomers, and also the ones that don't, are requested to meet this evening at the home of Miss Minerva Smith, corner of Fourth and Gay streets. The object of the meeting will be to perfect arrangements for the organization of the Young Ladies' Cycling club.

THEODORE ZUHARS' FUNERAL

Held at Beattyville This Afternoon—A Sketch of His Eventful Life.

The funeral of Theodore Zuhars, notice of whose death appeared in the TIMES Saturday, was held this afternoon at Mt. Zion, Ky., at 2 o'clock. Mr. Zuhars was the third son of Mr. and Mrs. Frederick Zuhars, of Taba, Lanenburg county, Prussia. He was born Nov. 9, 1840. He left Prussia in 1850, but did not come to Portsmouth until 1860, when he joined his brother Alfred. They immediately started into business as transfer agents, boating staves and tanbark from points along up the river down to Cincinnati. In 1873 they changed from tanbark and staves to fire clay, which business they were in when he died.

In 1864 he married Miss Mary Arnold, daughter of Salvinia and Eliza Arnold. This union was blessed by four children, Misses Minnie, Mollie, Myrtle and Warren. Minnie died in 1883.

He was an old and honored member of the M. E. church at Beattyville, Ky., and held the position of steward.

The funeral services were conducted by Rev. E C. Switzer in the M. E. Church, South, at Beattyville, Ky. As soon as the services were over they proceeded to Mt. Zion, where the interment took place.

THE SUMMER THEATER.

A Very Satisfactory Opening Performance Saturday Evening—The Project Will Doubtless Prove a Success.

The attendance at the opening of the new summer theater at Grand View park Saturday evening was very encouraging to the managers of the enterprise. If the introductory attraction in a general way can be taken as a criterion, the project will be a success and the theater prove a popular place this summer. It is a new thing for Portsmouth and those in charge are to be congratulated for the pluck and risk necessary to try the experiment. The theater is commodious, cool and a pleasant retreat. The performance was generally satisfactory and as good as will be seen at similar resorts in the large cities The performers were all encored, and the excellent orchestra was similarly honored. Mons. Loisette and his trained animals formed a very interesting feature of the program, and the vocalists were all very good. There will be a performance each evening, and the present caste will be succeeded by others from the big city resorts. There will be a change of program each Wednesday and Saturday evening.

A Street Railroad Sold for $17,275.

The Gallipolis electric street railroad was sold last week for $17,275. It was bought by John L. Vance, representing a company of home capitalists. The road will be greatly improved. It was sold to satisfy claims against the old company, amounting to over $43,000.

Don't fail to hear Miss Margaret Rosa's sweet voice at Grand View park tonight.

Ladies' summer gauze vests at reduced prices—10c ones for 5c, 12½c for 10c, 18c for 12½c, 25c quarter sleeves, for 17c at Ladies' Bazaar, Chillicothe street.

Highest of all in Leavening Power.—Latest U. S. Gov't Report

Royal Baking Powder

ABSOLUTELY PURE

THE TIMES.

DAILY AND WEEKLY.

The Only Democratic Paper in Scioto County.

☞Readers of the TIMES will greatly oblige this office by giving prompt notice of irregular or late delivery; also persons who cannot buy the TIMES in this city or suburbs or in any place where a Portsmouth paper should be sold, will confer a favor by notifying this office at once.

THE TIMES PUBLISHING COMPANY.

No. 90 West Second Street.

J. L. PATTERSON, Editor.
H. R. YOUNG, Advertising Manager.

DAILY TIMES.

By carrier, one year	$3.00
By carrier, four weeks	.25
By carrier, one week	.06
By carrier, daily	.01
Weekly	$1.50
Weekly, if paid in advance	1.00

The Times has a larger circulation than any other paper in Scioto County.

A business man who expects his business to grow without advertising may be likened to the farmer who expected his crops to grow without rain and sunshine—H. P. Brown.

THERE is one thing in which the "new woman" does not differ from the old. She objects to telling her age.

IT is only necessary to read some of the Ohio Republican newspapers to see that harmony prevails in the ranks of the g. o. p.

AT latest reports General Martinez Campos had put down the Cuban rebellion and—ordered several more battalions of troops from Spain.

PRESS despatches state that Private Secretary George Gilliland will manage Senator Brice's campaign for re-election. Couldn't get a better manager.

THE Democratic leaders in the state should get together. When party leaders spend their time in wrangling among themselves, it sometimes becomes necessary for a party to get new leaders.

TAX PAYERS of Scioto county should not forget that Charley Hard voted for the infamous law giving members of the legislature $91,000 salary for doing nothing, and that he cheerfully drew his share of the amount. It was a plain case of steal and should be rebuked.

THE Democrats of Kansas city have invited Secretary Carlisle to address them and give them his "views" on the silver question and this leads the New York Press to say that the Kansas City people neglected to specify which "views" they wanted.

ONE of the most novel declarations of the campaign was sprung up in Jackson county a few days ago. The Standard Journal came out with the assertion that J. B. Foraker was a free silver man. The S. J. evidently has not yet recovered from the effects of Bundy banquet champagne.

THE differences in the ranks of the New York Democracy have been satisfactorily settled. Senator Hill, Ex-Mayor W. R. Grace, Ex-Clerk Henry D. Purroy and other leaders of the two factions held a long conference at the Astor House, Saturday, and agreed on a plan of campaign, that will undoubtedly redeem the state and city from the Republicans.

SENATOR HILL recently remarked that "to secure any victory, state or national there must be harmonious action, full consultation with representative men, an absence of recrimination and an earnest purpose to win." This applies to Ohio Democrats with peculiar force just now. If the leaders would devote more time to the Republicans and less time to calling each other names, there would be little doubt as to the result in Ohio this fall.

Reform In Juries.

Jury reform is just now engaging the attention of the people of New York. The difficulty lies in obtaining a competent jury to deal with cases that have excited great public interest, with debate outside the court room. Most people competent to act as jurymen have expressed opinions based on their daily reading of the news. Excluding them throws the jury very often into the hands of the vicious or ignorant. Many a rascal is saved by having secured "a friend" who will pass muster, get on the jury and stand by his "pal" to the extent of preventing a verdict. Impressed by these evils, Judge Barrett, one of the most noted and highly regarded of the New York jurists, has thought out an improved jury system, and a bill embodying his suggestions will go to the next legislature. The Barrett plan in brief provides for a special jury list of 2,500 names of citizens of standing and reputation, from which jurors would be drawn in trials of special importance; and it is claimed that such ideal jurors would never have to be locked up. The criticism on this plan is that it attempts to classify citizens, and while in some cases it would work for the public good, in others it might become an instrument of mischief. The jury system is crippled in New York and elsewhere by the tendency of the socalled "first class citizens" to shirk jury duty. They cannot spare the time from their elegant leisure or their money getting business avocations to discharge one of the most important duties of citizenship. And thus the administration of the law is brought into discredit by first class citizens fully as much as it is by jury-fixers and professional jurymen.

The most fruitful cause of the miscarriage of justice is the requirement of unanimity on the part of the jury. This is not a necessary accompaniment of the jury system, but it is one that seems strongly intrenched in the public mind. Research has shown that it was not originally required that 12 jurors originally impanceled should be agreed, but that in case of a disagreement new jurors were added until 12 were of one mind. In Scotland and France verdicts are found by a majority. It is only in England and the United States that unanimity is required.—Pittsburg Post.

Dr. Price's Cream Baking Powder
World's Fair Highest Award.

CONDENSED NEWS,

Gathered From All Parts of the Country by Telegraph.

Cleveland, O., will have a balloon marriage the Fourth.

King Alfonso and his sister, the princess of Austria, are both suffering with measles.

It is reported that 25 persons have died of typhoid fever in Magoffin county, Ky., within the last three weeks.

It is reported that the Haney Peak Tin Mining Co., of Hill City, S. D., will start up its properties again very soon.

Forest fires between Mt. Jewitt and Hiterville, Pa., have destroyed a vast amount of wood and timber owned by E. K. Kane.

Albert Phillips shot and killed Nelson Dawson in Birmingham, Ala., Sunday. They quarreled over the ownership of a hog.

At Knoxville, Tenn., J. K. Payne, one of the leading mathematicians and civil engineers of the south, died after a brief illness.

This week will witness the inauguration of open warfare between the liquor dealers and the law and order leagues of Indiana.

Secretary of War Lamont, accompanied by his family and Quartermaster General Batchellor left Washington Monday for the Yellowstone.

Bob Tyler, a Negro who is charged with murdering his wife at Lawrenceburg, Tenn., Tuesday night, was captured in Colbert county by Sheriff Gresham.

In Norfolk, Va., a boat containing five young men capsized, throwing the occupants into the water. Two of them, Harry Story and Dennis O'Brien, were drowned.

The relatives of Louis Brick, who was killed while working for the Forest City Ice Co., at Put-in-Bay, last winter, have brought suit against the company for $10,000 damages.

Very disastrous forest fires have been raging along the line of the West Virginia Central railroad for the last week. Several large tracts of valuable timber land were swept away.

The Tennessee Coal, Iron and Railway Co., of Birmingham, Ala., the largest iron producers in the south, have announced another advance of fifty cents per ton in the price of southern pig iron.

As a freight train was coming down the Cabin Creek branch railroad, near Brownston, W. Va., a horse fell from an embankment between the cars, which caused them to leave the track, killing Frank Morand, a brakeman, of Huntington, W. Va. He leaves a wife.

ENGLISH UNIVERSITIES

To Challenge Yale and Harvard College Athletic Teams.

NEW YORK, June 17.—There is now every indication that a challenge from the Oxford and Cambridge university teams to the Yale and Harvard Athletic teams is already on its way to this country. Charles H. Sherrill, jr., a member of Yale's graduate advisory committee, said:

"I have heard from the best authority that a challenge for Yale and Harvard has been sent me by mail by the Oxford and Cambridge universities. This information came directly from London, and I confidently expect to receive the challenge in a day or two. If such a thing occurs we will undoubtedly accept, and hold the contest next September."

BATTLE FOUGHT

Between the Spanish Troops and Insurgents at Santa Inez.

NEW YORK, June 17.—A special cablegram to the Herald from Santiago de Cuba says:

A battle has been fought at Santa Inez, near Hoguin, about 60 miles northwest of this place, in which the rebels lost 100 men.

Skirmishes at La Laja, near Baracoa and Yarey, near Guantanamo, were unimportant in their results.

Lieut. Martinez has been appointed commander of the Nueva Espana.

The Herald's Havana dispatch says: Gen. Campos has just sent news that the state of public feeling in Camaguey is excellent. The order declaring a state of siege has been suspended.

A Deaf, Dumb and Blind Traveler.

OAKLAND, Cal., June 17.—Joseph Linkinson, who is deaf, dumb and blind, left for Philadelphia Saturday morning, where it is said a fortune awaits him. He will make the trip by rail, all alone, depending on the kindness of railroad men. The officials of the asylum here have prepared a tag, which will be worn on his coat, to advise strangers of his condition.

Mississippi Plantation Tragedy.

NATCHEZ, Miss., June 17.—R. W. Dawson, a white man, who was infatuated with a Negress, who had left him, went to the plantation where he was staying, and killed the woman, Frank Macklin, the owner of the plantation, and wounded a boy. Dawson then fled but a posse later came up with him, and riddled the murderer with bullets.

Two Boys Drowned.

PHILADELPHIA, June 17.—While bathin the Schuylkill river Willy Barnes, aged 8 years, and Joseph Rooney, aged 6, were drowned. Barnes stepped into a deep hole and disappeared. Rooney went to his rescue. Neither could swim, and no help being at hand, both sank and were drowned.

Hustling for Conventions.

ST. LOUIS, June 17.—The business men's league of this city has unanimously resolved to make an effort to obtain for St. Louis the national conventions of both the democratic and republican parties in 1896.

Saloons Were Open Sunday.

NEW YORK, June 17.—Contrary to general expectations, Police Commission Roosevelt failed to do excise duty Sunday. An effort was made by the police to enforce the law in the early hours of the morning, especially on the lower east side and in the district about City Hall park, but as the day wore on the thirst of the inhabitants began to assert itself, and the drought was only apparent in spots.

Grasshoppers Destroying Crops.

LITTLE ROCK, Ark., June 17.—Reports from Oklahoma confirm previous statements concerning the grasshoppers which are sweeping over the territory in such numbers that they are destroying the corn crop and the farmers are unable to cope with them.

The End of Guilty Love.

LA GRANGE, Ky., June 17.—The quiet and aristocratic village of Pewee Valley, this county, was shocked at 6 p. m. Sunday, when Arthur Gaudon killed his wife and shot and probably fatally wounded Henry Murphy, her alleged paramour.

Baldwin's Victim Dead.

JACKSONVILLE, Fla., June 17.—Andrew Yeomans, who was shot by H. M. W. Baldwin Friday night, the 7th inst., died at 12 o'clock Sunday night. The shooting was for alleged criminal relations with Baldwin's wife.

Mr. Dave O'Brien in songs and dances at Grand View tonight.

Miss Bessie Lamb, the wonderful child singer, will delight everybody at Grand View park tonight.

INSURGENTS

Capture a Train Loaded With Spanish Soldiers.

Also Captured $80,000 in Silver and Rifles and Ammunition.

Gen. Gomez is at the Head of Two Thousand Men in Camaguy—Prominent Men Join Him—Rebels Burn Two Towns—Marti's Family.

KEY WEST, Fla., June 17.—Private advices received in this city state that Maceo, Rabi and Miro, with 2,000 men, in Auras, captured a train loaded with 125 Spanish troops between Gibrara and Holquin. They also captured $80,000 in silver, 1,000 rifles and 50,000 rounds of ammunition.

Friday at 4 p. m. Pedro Torres and a band burned the town of Camasi, near Mantanzas. It is reported that the people of Pinar del Rios will join the insurgents in a few days. The whereabouts of Marcos Garcia is unknown. He is supposed to be either in this country or has joined the insurgents.

The expedition that left here on the 6th is reported landed safely at Matanzas. They were chased by the gunboat Conde Venadito. Immediately upon landing they were joined by many from the surrounding country. It is also reported in Havana that another expedition has landed near Cabo Cruz, south of Santiago de Cuba.

Maximo Gomez is at the head of 2,000 men in Camaguy. When it became known that Gomez was there the most prominent men went out to join him, among them being one Monteverde, whose brother, an officer in the Spanish army, was killed at the battle of Ramon del Asyuguas, and Menguel, a noted artist who received several diplomas at the Chicago exposition.

Montero, a prominent home rule party member, will leave Cuba for Europe via New York next week.

The party held a secret session this week, and it was resolved to disband, their efforts to secure home rule for Cuba having failed. It is also rumored in Havana that Martinez Campos will shortly resign and return to Spain.

Olivia, the reported assassin of Marti, is dead at the hospital near Santiago de Cuba.

It is reported that the government will shortly issue a series of bank notes which are expected to create a panic.

The Spanish officials state that the Cubans number about 20,000 men. All artillery companies stationed in Havana have been sent into the field.

Marti's family is wearing mourning, and it is now generally believed in Havana that Marti is dead.

MADRID, June 17.—The cabinet met Sunday afternoon and decided to purchase nineteen vessels, ranging from forty to 300 tons, to patrol the waters of Cuba. The vessels will be ready to sail in two months. A commission will proceed to England to buy vessels already built. The cabinet also decided to mobilize 25,000 troops to serve in Cuba.

TAMPA, Fla., June 17.—Passengers by the steamship Mascotte Friday afternoon say that Gen. Maceo fought one battle with Spanish forces at Capasi and one at Sequina, defeating the enemy with heavy losses and burning both towns. This occurred in Las Vegas district, where many hundreds of the best Cubans are joining his forces. They are fully convinced that the Cuban cause is gaining ground every day, otherwise the Madrid government would not be ordering 20,000 more troops sent to the island.

An expedition is fitted out to leave from some point on the West Florida coast in a week. The schooner Suarez is now on her way here from Key West, and will carry one hundred men, 200 stand of arms and a considerable quantity of ammunition.

Capt. Alfredo Laborde is to head the filibustering party, and will land at some point in the Santiago district. Capt. Laborde is a brother to one of the eight medical students shot by the Spanish Government. He is thoroughly conversant with the Florida coast waters, as well as the coast of Cuba. Besides this, he is well up in military tactics, and conducted the drill in the presence of Carlos Cespedes, who was here the past week.

Secretary Quesada and Carlos Cespedes left here Sunday night by the Mascotte for Key West, where it is believed the arrangements for the expedition will be completed.

Gov. Atkinson at the Point of Death.

ATLANTA, Ga., June 17.—Gov. W. Y. Atkinson lies at the point of death. Early Sunday morning a case of appendicitis developed with him, and after suffering about five hours a physician was sent for. All day long physicians have been at his bedside, hoping against hope that the operation could be dispensed with. Sunday night, however, they fully determined that the usual surgical remedy must be resorted to, and it is probable that before midnight it will be undertaken. The governor's health has not been good for some time and grave fears for his safety are felt by his wife and the members of his family.

STATE OF OHIO, CITY OF TOLEDO, } ss.
LUCAS COUNTY.

Frank J. Cheney makes oath that he is the senior partner of the firm of F. J. Cheney & Co., doing business in the City of Toledo, county and state aforesaid, and that said firm will pay the sum of one hundred dollars for each and every case of catarrh that cannot be cured by the use of Hall's Catarrh Cure. FRANK J. CHENEY.

Sworn to before me and subscribed in my presence, this 6th day of December, A. D., 1886.

[SEAL] A. W. GLEASON, Notary Public.

Hall's Catarrh Cure is taken internally, and acts directly on the blood and mucous surfaces of the system. Send for testimonials free.

E. J. CHENEY & Co., Toledo, O.
Sold by druggists, 75c.

Chamberlain's Eye and Skin Ointment.

It is a certain cure for chronic sore eyes, granulated eyelids, sore nipples, piles, eczema, tetter, salt rheum and scald head, 25 cents per box. For sale by Fisher & Streich.

To Horse Owners.

For putting a horse in a fine healthy condition try Dr. Cady's condition powders. They tone up the system, aid digestion, cure loss of appetite, relieve constipation, correct kidney disorders, and destroy worms, giving new life to an old or over worked horse. 25 cents per package. For sale by Fisher & Streich, Druggists.

Heart Disease is Sure Death.

The only remedy medical science ever discovered is pure old whiskey which is on sale by JOHN T. MILLER

Keep the dust out by buying one cheap feather or wool duster at Schloss & Co's.

KILLED BY HIS SON.

The Aged Victim's Head Battered In—The Murderer at Large.

BROOKLYN, N. Y., June 17.—Chas. H. Henry, 72 years old, of No. 95 South Portland avenue, was found dead at his home at 3 o'clock Friday, and at 11 Friday night, on the advice of Coroner Kene, an alarm was sent out to arrest his son, William, aged 39 years, charging him with his father's murder. William and his father quarreled on Saturday last, the former being ordered to keep out of the house. On the following Monday he wrote a letter to his brother, Walter, of No. 23 East Twenty-first street, making threats against their fater. Friday morning he called in person and inquired if Walter had heard of their father's death. Walter replied in the negative, and the latter went to his father's house. He found all the doors locked. A policeman was called, and, with Walter, forced one of the rear windows. After searching the house they came across Mr. Henry's body at the foot of the basement stairs.

His head was battered in, and blood covered his face. At first it was thought that he had fallen downstairs, but the coroner upon investigation pronounced it a case of murder, and at once had an alarm sent out for the arrest of the deceased's son William. Up to a late hour Saturday the police had not succeeded in capturing the alleged murderer.

The deceased retired from business twenty years ago.

BALANCE OF TRADE.

Exports Fall Off $74,000,000 and Imports Increase a Like Amount.

WASHINGTON, June 17.—The bureau of statistics, in its report on the imports, exports and immigration of the United States during the month of May, and the eleven months ending with May, shows that the exports of domestic merchandise during May amounted to $62,729,625, a gain of $4,000,000 over May, 1894. For the eleven months the exports of merchandise amounted to only $739,651,937, a loss of nearly $74,000,000. The imports of merchandise during May amounted to $66,023,000, of which nearly $31,000,000 came in free of duty. The gain for the month over May, 1894, was about $10,000,000, and for the eleven months the gain was about $74,000,000, or almost exactly the amount lost on exports.

The exports of gold coin and bullion during May amounted to $416,756, and the imports $4,860,926. For the eleven months the gold exports amounted to $64,831,227, and the imports $33,056,005.

The exports of silver during May aggregated $5,727,041, and the imports $742,845. During the eleven months the exports of silver amounted to $44,311,446, and the imports to $8,579,471.

The number of immigrants who arrived during May was 49,144, an increase over May, 1894, of about 16,000. During the eleven months there was a falling off of about 45,500.

Take the Children.

Take the children to see the Stork Circus matinee at Grand View park Wednesday afternoon, admission 10 cents.

Remember the popular excursion via. C. & O., to Cincinnati, Monday June 24th. Tickets good going on regular trains Nos. 17 and 18 which will carry extra coaches for this occasion leaving South Portsmouth at 7:15 a. m., and 4:45 p. m. arriving at Cincinnati at 11:25 a. m. and 8:30 p. m. Round trip only $1.25; tickets good returning on regular train No. 20 leaving Cincinnati same day at 5:10 p. m. also on regular trains Nos. 16 and 20 leaving Cincinnati at 7:35 a. m., and 5:10 Tuesday June 25. Don't fail to see the great game between the old rival teams St. Louis vs. Cincinnati, also fine attractions at the Zoo and numerous summer gardens at Cincinnati and vicinity. Don't miss it.

Last June Dick Crawford brought his twelve-months-old child, suffering from infantile diharrhœa, to me. It had been weaned at four months old and had always been sickly. I gave it the usual treatmet in such cases but without benefit. The child kept growing thinner until it weighed but but little more than when born, or perhaps ten pounds. I then started the father to giving Chamberlain's Colic, Cholera and Diarrhœe Remedy. Before one bottle of the 25 cent size had been used a marked improvement was seen and its continued use cured the child. Its weakness and puny constitution disappeared and its father and myself believe the child's life was saved by this Remedy. J. T. MARLOW, M. D., Tamaroa, Ill. For sale by Fisher & Streich.

Dr. Price's Cream Baking Powder
Awarded Gold Medal Midwinter Fair, San Francisco

You Eat Money

Very rapidly when you pay exorbitant prices for groceries. In quality and excellence our groceries equal the best. In prices we excel them all.

Evaporated Apples, 3 pounds for 25c.
Big Evaporated Peaches, 10c per pound.
Crackers still 4c per pound.
California Raisins still 5c per pound.
Finest Canned Corn in town, two for 15c.

"We have saved one dollar per week," says one of our customers.

"We have saved enough to pay our rent," says another.

So they all talk. Try us and be convinced that we can save you money.

Chaney's

'Phone 212. 612 Chillicothe St.

GEO. PFEIFFER
UNDERTAKER.

Fine Coffins and Caskets.

Orders Receive Prompt Attention.

210 West Second St.
Telephone, 811.

A Dead Easy Job.

It's an easy job to advertise a stock of goods like this. All you've got to do is to sit down and begin describing the goods about you, and such goods can not but interest wide-awake shoppers. We need not resort to "fire sale" phraseology or "show bill" style. We give you the truth—the plain truth and a good deal of it.

For instance . . .

Those Fancy Sateens

At 15c and 20c

Flowered, checks—and any pattern or coloring that would show up nicely on sateen. A large line to select from.

Along side of these we are showing . . .

Dark Colored Lawns

Some plain colors, some printed—not a single poor pattern. 8½c to 15c yard.

A few . . .

Light Colored Lawns

With large flower designs, marked to sell at 4c yard.

Endless variety of other . .

Wash Stuffs

Description falls short—don't begin to do justice. Come and see them.

A goodly selection of . . .

Parasols

Mostly at moderate prices. You will want one.

Watch for Arrival of New Goods This Week.

MARTING BROS. & CO.

Times are Getting Better

And there is no excuse for you not painting your home. Two coats of good paint would help its appearance one hundred per cent and cost you—well we won't name any price. We want to surprise you at its littleness. You can find just what you want in the line of Paints, Oils and Varnishes in our store. We have a man who can do the work for you in an artistic manner. Why? Because he knows how, he does nothing else. Our 'phone is 188.

J. W. DODGE & CO
209 Chillicothe St.

Union,
Warwick,
Mongul,
Brighton and
Westminster
BICYCLES
. . AT . .
WILHELM'S,
Chillicothe St.

Still Greater Crowd Attractors

AT W. A. CONNOLLEY'S SHOE STORE.

The advance will come later; don't wait; buy soon. We still hold our prices down, and will continue last week's low prices on Men's Russet and Patent Leather Shoes.

Woman's Kid Button Goodyear Welt, only $1.50.
Woman's Kid Button McKay Sewed, best value for the price in the city, $1.00.
Infants', soft soles, in the popular shades, lovely Juliettes, at 65c.

The largest line of these goods in the city to select from. This week we offer the best $2.50 and $3.00 Men's Welt Shoes made for this price. Gentlemen who delight in a handsome fitting stylish shoe, can buy the Rockland make at Connolley's store at former price. A complete line of new shapes now in stock. Our extremely low prices last Friday and Saturday brought hustle and business extraordinary. This week we'll enlarge it.

AT CONNOLLEY'S DRY GOODS STORE

The counters are overflowing with bargains. A special under-price sale of Men's Shirts. A special under-price sale of Ladies' Shirt Waists and made up Suits.

48c buys a Ladies' Shirt Waist worth	$ 75
73c buys a Ladies' Shirt Waist worth	1 00
95c buys a Ladies' made up Calico Dress worth	1 25
$2 00 buys a made up Duck Suit worth	3 00
3 50 buys a made up Duck Suit, choice of our lot, worth	6 00

CORSETS—At 10:30 a. m. Wednesday we will put on sale eight dozen slightly imperfect corsets worth 75c for 38c—a popular make.

THE GREAT HOME STORE, 415-421-423 CHILLICOTHE STREET.

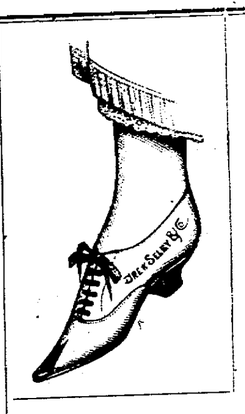

$1.00

Woman's Dongola Kid Lace Oxfords, patent tip, all solid, good style and good wear. Woman's Dongola Kid and Tan Kid Sandals, with bow and buckle.

$1.25

Woman's Dongola Oxfords and Prince Alberts. These slippers are splendid fitters and will wear as well as higher priced goods. An elegant tan Oxford for $1.25.

$1.50

Woman's Black and Tan Oxfords and Black and Tan Prince Alberts in Turns and McKays. We have a big line of $1.50 Low Cuts, and we know we can please you.

ANDERSON BROS
603 CHILLICOTHE STREET.

DONT BE WOOZY

CHEW THE GUM THATS ROUND

FAULTLESS PEPSIN CHIPS

10 CHIPS 5¢

IF YOUR DEALER DONT KEEP THEM, SEND 5¢ FOR SAMPLE PACKAGE

COHN BROS & KLEE
SOLE AGENTS AND DISTRIBUTERS
PARK PLACE COR. CHURCH ST.
N. Y.

No Business Depression

Dull Times Are Always Expected During the Hot, Sultry Months.

THE expected needn't happen if the right kind of advertising is kept up. Advertising in THE TIMES will liven lulls. If you tell the story of your business it will be heard and harkened to. Telephone 33 and our ad man will come and see you.

Daily and Weekly Times.

The "TRIUMPH

Electric Motor

Furnishes the cheapest, cleanest and most reliable power obtainable.

Heer & Kleinknecht, shoe manufacturers, the Daily Tribune and DAILY TIMES use them. No repairs. Oil and

Electricity

Are the only expenses. Move a lever and its ready for work. No other power so cheap, so convenient, so reliable, so economical in space.

Harry Miller, Agent,
214 Market St.

A Change.

As I desire to change my business about the first of July, I will sell my stock of Groceries and fixtures at a liberal discount. This is a good opportunity for anyone wishing to engage in the grocery business.

I will continue to dispense good butter and fresh eggs, berries, etc., for cash, at the old stand, 73 West Second street, until the above date.

ROBERT RODEL.

PALACE * RESTAURANT

First Class Meals at All Hours.
Finely Appointed Bar Connected.

GEORGE FRESHEL, Prop. 151 West Second Street.

The Stanton & Balmert Company
Distillers and Wholesale Dealers in
BOURBON AND RYE ♦ WHISKIES ♦ IMPORTED WINES
161 and 163 W. Front St. PORTSMOUTH, OHIO.

J. R. Pennington, Dentist,
Over Adams Express Office.
Crown and Bridge Work a Specialty
Teeth Extracted Without Pain.

EVERY WOMAN
Sometimes needs a reliable, monthly, regulating medicine. Only harmless and the purest drugs should be used. If you want the best, get
Dr. Peal's Pennyroyal Pills
They are prompt, safe and certain in result. The genuine (Dr. Peal's) never fail. Sent anywhere, $1.00. Address PEAL MEDICINE Co., Cleveland, O.
For Sale by Fisher & Streich, Druggists, Portsmouth, O.

Win Pure, Fresh CLEAN DRUGS Nye
Cor. 4th and Chillicothe Sts. Portsmouth, Ohio.

Herms Dry Goods Co.

Monday Morning, June 17th.

We Close Today at 6 P. M.

There's just 16 more shopping days before the Glorious Fourth.

They'll be 16 busy days for shoppers and the storekeepers.

This store is full of Summer readiness as many trained hands can make it.

Bright, pleasant, comfortable — for lookers and buyers.

Wash Stuffs.

They're heaped high and they're marked low. A dozen new pieces have just joined the hundreds of pretty stuffs this morning.

You'll wonder when you price them:

8c instead of 12½c for Dimities.
12½c instead 18c for fine Dimity.
20c instead of 25c for finer Dimity.
25c instead of 35c for finest Dimity

Plain White Duck.

Basket weave. Just two pieces—very much wanted and very scarce.

12½c Yard.

Plain Bl'k Jaconet Lawn at 12½c.

Pin Dotted Swisses.

All white, 25c to 48c yard.
White dot on black ground, an excellent seller, 48c yard.

New Today.

40-inch Black Mohair.

An excellent quality at 50c.

New Today.

White Kid Gloves.

12-button length Suede Mousquetaire. Sizes 5½ to 7, at $1.75.

New Today.

White Rice Agate Shirt Waist Buttons at 5c doz.

125 pieces of Valenciennes Laces and Insertions will probably arrive this afternoon.

Herms Dry Goods Co.

We Offer For Sale.

42 lots in Connell's Centennial Addition. (Call at our office for plats.)

Small dwelling, No. 711 Findlay street, $1,000.

Small cottage, No. 188 East Eleventh street, $1,100.

Also the following property owned by J. F. Towell, of Los Angeles, Cal., which will be sold at sacrifice prices:

15-room brick dwelling, 64-foot lot northwest cor. Second and Gay sts.

Vacant lot, 120 feet on Fifteenth street by 128 feet on Kinney street.

And lots Nos. 174, 210 and 216 in Board of Trade Addition.

THOMPSON & KRICKER,
Insurance,
Real Estate and Loan Agents.

CLARET WINE

Is a wholesome foe to indigestion, if it is pure. If drunk with meals it aids the digestive organs and puts the stomach in good order. It is a delightful wine for summer use. A lemonade with a dash of good claret is a delightfully refreshing drink during the extreme heat of summer.

Ports, Sherries, Clarets, Etc.

Many varieties to select from. Try an assorted case. Delivered to any part of the city.

THE EXCHANGE.
Ernst Herman,
Chillicothe Branch

. Visit Our .

5 Cent COUNTER

IT'S JUST FULL OF BARGAINS.

5c per yard for 8c Dress Ginghams.

5c per yard for 6c Spring Prints.

5c per yard for Checked and Striped White Goods

5c per yard for 10c Crepes, regular price 10c.

5c Ladies' Black Hose.

5c Ladies' Tan Hose.

5c Ladies' Grey Mix Hose.

5c Ladies' Leather Belts.

5c Ladies Berlin Gloves.

Dimities and Sateens

Marked very low.

Black Silk Laces

Selling at about half price.

Come in and look around whether you buy or not.

L. AND E. Yaeger,
210 Market St.

A Serge

Is the Proper Stuff

To make up in those stylish double breasted coats and vests. We have it in

Green, Blue and Black.

The most stylish garments in the city, and we are making them for the best trade.

Your White Vest

Should be bought from us, if you want it to be stylish. Beautiful white vestings just in.

Haas, Schwartz & Smith,
102 West Second.

Your Wife

Knows more about buying groceries than you do. In all probabilities she's a careful critical purchaser, hard to please—as a woman should be, and reluctant to take home anything but the best quality of eatables and cookables. Admitting that she's the most critical woman in Portsmouth, we're still anxious to have her try to find in our grocery stock something that is not as it ought to be. So we challenge your wife—good naturedly of course—to do as well at any other grocery in town as she can at ours in cleanliness, quality, price and excellence.

Look at these prices:

Seven bars good Soap, 25c.
21 lbs New Orleans Granulated Sugar, $1.
Two cans Tomatoes, 15c.

Some canned meats and Bottled Pickles just received—just what you want for the picnic. Telephone 158 and we will supply your wants.

THE CENTRAL GROCERY.

DYSPEPSIA! HAVE YOU GOT IT? Write for a box of Kremer's Dyspepsia Powder. Works miracles after physicians and all other preparations fail. Bankers, Merchants, and Farmers throughout the country endorse it. Large box, by mail, 50c, or one dozen sample boxes, to treat your friends, $1.50. Address JOHN KREMER, Mansfield's Chemists, 338 5th Ave., N. Y.

BROILED QUAIL AT BLAKE'S

From the Celebrated Partridge Hams,

Besides my usual supplies of the best Fresh Meats, Poultry, Butter, Eggs, Lard and Sausage. I handle (wholesale and retail) the Partridge brand of Sugar Cured Hams, Breakfast Bacon, Shoulders, Weinerwurst, etc. The most delicious Hams and Bacon ever brought to this city, every piece warranted. Periodical tickets taken.

T. B. BLAKE Cor. 2nd and Chillicothe Telephone 66.

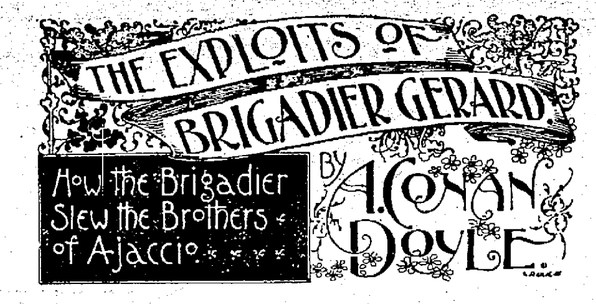

CHAPTER III.

(Copyright, 1895.)

"I have need of your services, Monsieur Gerard," said he. "I may be safer with a good sword at my side, and there are reasons why yours should be the one which I select. But first of all, I must bind you to secrecy. Whilst I live what passes between us to-day must be known to none but ourselves."

I thought of Talleyrand and of Lasalle, but I promised.

"In the next place I do not want opinions or conjectures, and I wish you to do exactly what you are told."

I bowed.

"It is your sword that I need, and not your brains. I will do the thinking. Is that clear to you?"

"Yes, sire."

"You know the Chancellor's Grove in the forest?"

I bowed.

"You know also the large double fir tree where the hounds assembled on Tuesday?"

Had he known that I met a girl under it three times a week he would not have

"I HAVE BEEN THINKING, SIRE," CRIED I.

asked me. I bowed once more without remark.

"Very good. You will meet me there at 10 o'clock to-night."

I had got past being surprised at anything which might happen.

If he had asked me to take his place upon the imperial throne I could only have nodded my busby.

"We shall then proceed into the wood together," said the Emperor. "You will be armed with a sword, but not with pistols. You must address no remark to me, and I shall say nothing to you. We will advance in silence. You understand?"

"I understand, sire."

"After a time we shall see a man, or more probably two men, under a certain tree. We shall approach them together. If I signal to you to defend me, you will have your sword ready. If on the other hand, I speak to these men you will wait and see what happens. If you are called upon to draw you must see that neither of them, in the event of there being two, escapes from us. I shall myself assist you."

"But, sire," I cried, "I have no doubt that two would not be too many for my sword, but would it not be better that I should bring a comrade than that you should be forced to join in such a struggle?"

"Ta, ta, ta," said he, "I was a soldier before I was an Emperor. Do you think, then, that artillerymen have not swords as well as the hussars? But I ordered you not to argue with me. You will do exactly what I tell you. If swords are once drawn, neither of these men is to get away alive."

"They shall not, sire," said I.

"Very good. I have no more instructions for you. You can go."

I turned to the door, and then an idea occurring to me, I turned:

"I have been thinking, sire," said I——

"He sprang at me with the ferocity of a wild beast. I really thought that he would have struck me.

"Thinking," he cried. "You! You! Do you imagine I chose you out because you could think. Let me hear of your doing such a thing again! You, the one man—but there! You meet me at the fir tree at 10 o'clock."

My faith, I was right glad to get out of the room. If I have a good horse under me, and a sword clanking against my stirrup iron, I know where I am. And in all that relates to green fodder or dry, barley and oats and rye, and the handling of squadrons upon the march, there is no one who can teach me very much, but when I meet a chamberlain and a marshal of the palace, and have to pick my words with an Emperor, and find that everybody hints instead of talking straight out, I feel like a troop horse who has been put in a lady's caleche. It is not my trade, all this mincing and pretending. I couldn't do it, and I never like those who can. So I was right glad to get into the fresh air again, and I ran away up to my quarters like a schoolboy who has just escaped from the seminary master.

But as I opened the door the very first thing that my eyes rested upon was a long pair of sky-blue legs, with hussar boots, and a short pair of black ones with knee breeches and buckles. They both sprang up together to greet me.

"Well, what news?" they cried, the two of them.

"None," I answered.

"The Emperor refused to see you!"

"No. I have seen him."

"And what did he say?"

"Monsieur de Talleyrand," I answered, "I regret to say that it is quite impossible for me to tell you anything about it. I have promised the Emperor."

"Pooh, pooh, my dear young man," said he, sidling up to me as a cat does when it is about to rub itself against you. "This is all among friends, you understand, and goes no further than these four walls. Besides, the Emperor never meant to include me in this promise."

"It is but a minute's walk to the palace, Monsieur de Talleyrand," I answered. "If it would not be troubling you too much to ask you to step up to it, and to bring back the Emperor's written statement that he did not mean to include you in this promise, I shall be happy to tell you every word that passed."

He showed his teeth at me then like the old fox that he was.

"Monsieur Gerard appears to be a little puffed up," said he. "He is too young to see things in their just proportion. As he grows older he may understand that it is not always very discreet for a subaltern of cavalry to give such very abrupt refusals."

I did not know what to say to this, but Lasalle came to my aid in his downright fashion.

"The lad is quite right," said he. "If I had known that there was a promise, I should not have questioned him. You know very well, Monsieur de Talleyrand, that if he had answered you, you would have laughed in your sleeve and thought as much about him as I think of the bottle when the burgundy is gone. As to me, I promise you that the Tenth would have had no room for him, and that we should have lost our best swordsman, if I had heard him give up the Emperor's secret."

But the statesman became only the more bitter when he saw that I had the support of my colonel.

"I have heard, Col. Lasalle," said he, with an icy dignity, "that your opinion is of great weight upon the subject of light cavalry. Should I have occasion to seek information about that branch of the army I shall be very happy to apply to you. At present, however, the matter concerns diplomacy, and you will permit me to form my own views upon that question. As long as the welfare of France and the safety of the Emperor's person are largely committed to my care, I will use every means in my power to secure them even if it should be against the Emperor's own temporary wishes. I have the honor, Col. Lasalle, to wish you a very good day." He shot a most unamiable glance in my direction, and, turning upon his heel, he walked with little, quick, noiseless steps out of the room.

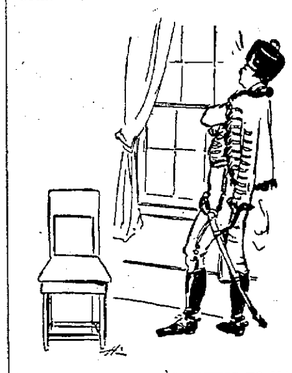

SO I SUPPOSE HE WAS TRYING TO MAKE HIS PEACE WITH TALLEYRAND.

I could see from Lasalle's face that he did not at all relish finding himself at enmity with the powerful minister. He rapped out an oath or two, and then catching up his sabre and his cap he clattered away down the stairs. As I looked out of the window, I saw the two of them, the big blue man and the little black one, going up the street together. Talleyrand was walking very rigidly, and Lasalle was waving his hands and talking, so I supposed that he was trying to make his peace.

The Emperor had told me not to think, and I endeavored to obey him. I took up the cards from the table where Regnier had left them, and I tried to work out a few combinations at ecarte, but I could not remember which were trumps, and I threw them under the table in despair. Then I drew my sabre, and practiced giving point until I was weary, but it was all of no use at all. My mind would work in spite of myself. At 10 o'clock I was to meet the Emperor in the forest. Of all extraordinary combinations of events in this whole world, surely this was the last which would have occurred to me when I rose from my couch that morning. But the responsibility—the dreadful responsibility! It was all upon my shoulders. There was no one to halve it with me. It made me cold all over. Often as I have faced death upon the battlefield, I had never known what real fear was until that moment. But then I considered that after all I could but do my best like a brave and honorable gentleman, and above all obey the orders which I had received, to the very letter. And if all went well, this would surely be the foundation of my fortunes. Thus alternating between my fears and my hopes, I spent the long, long evening until it was time for me to keep my appointment.

(To be continued.)

SATURDAY'S GAMES.

Cincinnati, Baltimore, Philadelphia, Brooklyn, Washington and Boston Defeat Their Opponents.

The games played Saturday resulted as follows: New York 2, Cincinnati 16; Baltimore 5, St. Louis 0. Philadelphia 16, Pittsburgh 6; Brooklyn 10, Louisville 8. Washington 9, Chicago 3; Boston 6, Cleveland 5.

How They Stand.

Clubs.	Won.	Lost.	Played.	P.C.
Boston	25	14	39	.641
Baltimore	23	15	38	.605
Pittsburgh	27	18	45	.600
Cleveland	26	18	44	.591
Chicago	26	21	47	.553
Cincinnati	23	20	43	.535
Philadelphia	22	20	42	.524
New York	22	21	43	.512
Brooklyn	21	21	42	.500
Washington	19	22	41	.489
St. Louis	15	31	46	.326
Louisville	7	35	42	.167

Western League.

Innings	1	2	3	4	5	6	7	8	9—	R	H	E
St. Paul	0	0	0	2	1	0	2	1	0—	6	9	0
Kansas City	0	0	0	0	0	0	4	1	0—	5	7	1

Batteries—Jones, Pepper and Boyles; Dayes and Bergen. Umpire—Hougland.

Innings	1	2	3	4	5	6	7	8	9—	R	H	E
Grand Rapids	3	0	7	4	0	0	0	0	0—	14	17	5
Detroit	1	0	1	0	4	0	0	0	0—	6	9	4

Batteries—Fear and Donohue; Lohbret and Gayle. Umpire—McDermott.

Innings	1	2	3	4	5	6	7	8	9—	R	H	E
Minneapolis	2	0	3	3	3	0	3	1	0—	12	15	3
Milwaukee	0	1	0	0	1	0	0	0	0—	2	4	7

Batteries—Frazer and Wilson; Baker, Bolan and Weaver. Umpire—Sheridan.

An Enraged Man's Deeds.

ST. FRANCIS, Kan., June 17.—Frank Williams, a farmer, while in a fit of insane rage attempted to murder his bride of a month, William Smith and Alice Smith, and afterward he beat the brains out of his two children, a girl about 5 years old and a boy about 9, and then killed himself. Williams' married life was not happy, and his wife left him. They met Sunday at the house of George Smith. Without waring Williams whipped out a revolver and began firing at everybody in sight.

An Angry Father Shoots His Son.

ALBANY, N. Y., June 17.—Patrick Spain, who has been an inmate of the Utica asylum, shot his son three times early Sunday morning, killing him instantly. Spain had been entertaining several friends at his home. William, the son, quarreled with his father. The father thereupon pulled a revolver and fired three shots, all taking effect. One bullet passed through his heart, another through his neck and a third lodged in his spinal column.

The Dervishes Defeated.

BRUSSELS, June 17.—Advices from the Congo Free State show that a state force fought a battle with a large army of Dervishes in the district between the Nile and Upper Quelle. The Dervishes were badly defeated. The Belgian Capt. Christiens was killed. The Dervishes, with 4,000 allies, retreated to the forests. The Belgians captured Etegaro. In consequence of their defeats the Mahdists have evacuated the equatorial provinces.

Will Wed an Earl.

CLINTON, Ia., June 17.—Miss Anna Owens, the daughter of poor parents and for three years a teacher in the public schools here, departed Sunday for Pueblo, Col., where she is to be married, June 26, to Wm. Caruthers, Earl of Cairnbeck, a Scottish nobleman. The earl fell in love with her at first sight, last summer. He has been living at Cripple Creek incognito, and did not reveal his identity until a short time ago.

WANT UNITY.

Protestant Clergymen Organize a League to Equalize Religion.

Prof. Charles W. Shields, of Princeton, Elected as President.

Rev. Wm. Chauncey Langdon, of Providence, Was Elected Secretary and Temporary Treasurer—The Main Object is Catholic Unity.

NEW YORK, June 17.—A number of clergymen from the seven leading Protestant denominations have organized themselves into a league of Catholic unity. Rev. Prof. Charles W. Shields, of Princeton, was elected president, and Rev. Dr. Wm. Chauncey Langdon, of Providence, secretary and temporary treasurer.

The league is the direct outcome of the deliberations of a circle of prominent clergymen during the last few years, who met originally at the suggestion of Rev. Dr. Langdon for the purpose of studying the subject of Christian unity. Of this circle Prof. Shields was the presiding genius, but its organization was wholly an informal one and not until its members had arrived at a conclusion with a definite basis upon which to work did they deem it expedient to submit their plans to the public.

At the meeting it was decided to issue a circular letter to the clergy and laity of the country, defining the purpose of the institution and the principles upon which it was formed. The circular letter is, in part, as follows:

"In view of the acknowledged evils of a divided Christendom, and in view, also, of the growing desire of church unity, we whose names are subscribed, devoutly seeking the Divine guidance and blessing, hereby associate ourselves as a league for the promotion of Catholic unity. Without detaching ourselves from the Christian bodies to which we severally belong, or intending to compromise our relations thereto, or seeking to interfere with other efforts for Christian unity, we accept, as worthy of the most thoughtful consideration, the four principles of church unity proposed by the bishops of the Protestant and Episcopal church at Chicago in 1886, and amended by the Lambeth convention of 1888 as follows:

"1. The Holy Scriptures of the Old and New Testaments, as containing all things necessary to salvation, and as being the rule and ultimate standard of faith.

"2. The Apostle's Creed, as the baptismal symbol, and the Nicene Creed, as the sufficient statement of the Christian faith.

"3. The two sacraments ordained by Christ, baptism and the Supper of the Lord, ministered with unfailing use of Christ's words of institution and of the elements ordained by Him.

"4. The historic episcopate, locally adapted in the methods of its administration to the varying needs of the nations and peoples called of God into the unity of His church."

The list of names attached to the circular contains representatives of seven denominations, as follows: Baptist, Congregationalist, Methodist Episcopal, Protestant Episcopal, Lutheran, Dutch Reformed and Presbyterian. The list contains among others the names of Rev. Dr. E. B. Andrews, president of Brown university; Rev. Dr. George Dana Boardman, of Philadelphia; Rev. Dr. George Williamson Smith, president of Trinity college, Hartford; Rev. Dr. Wm. B. DuBose, professor of theology in the University of the South, at Sewane, Tenn.; Rev. Charles A. Briggs, of this city, and Rev. Prof. Charles W. Shields, of Princeton.

The Little Princes Must Learn to Swim.

BERLIN, June 17.—Emperor William has ordered that all of the young princes of the imperial family shall learn to swim, so a bathing house has been erected on the banks of the Havel, in which the youngsters began their daily practice Monday.

Will Resume Work.

BLUEFIELD, W. Va., June 17.—The West Virginia Coal Co., whose works were closed seven weeks ago by the strike, have decided to resume work Monday. This practically ends the strike, and is an important victory for the Norfolk & Western.

Stay of Execution Granted.

CHILLICOTHE, O., June 17.—Judges Russell and Clark have granted a stay of execution in the case of Wm. Paul, who was sentenced to hang on July 5, for the murder of his father-in-law, Joseph Yokey. The defence argued insanity.

A Fatal Fall.

YOUNGSTOWN, O., June 17.—Daniel Reebel, jr., aged 32 years, met with a frightful death Saturday morning by falling from the third story window of the Mauser block to the pavement below. Death was instantaneous.

Will Call on Bismarck.

BERLIN, June 17.—The German-American veterans of the war of 1870 have planned a visit to Prince Bismarck at Freiderichsruhe after attending the celebration of the German victories at Metz on June 28.

Unbeliever Dead.

RAWSON, O., June 17.—Jacob Cramer, aged 80, widely known on account of his disbelief in the Bible, was found dead in bed Saturday morning. Heart disease was the cause.

Killed During a Quarrel.

BROWNSTOWN, W. Va., June 17.—During a quarrel at Winifrede, Alex Mitchell shot and killed a Mr. King. Mitchell made his escape.

Trampled to Death.

DELPHOS, O., June 17.—Jacob Coit was trampled to death by a stud horse belonging to Geo. Harpster, at Ottoville, Sunday afternoon.

An American Victor.

VIENNA, June 17.—The cyclists' derby here Sunday was won by the American rider, Geo. Banker.

$1.50 to Dayton and Return.

The Norfolk and Western R. R. will run an excursion via Chillicothe and the C. H. & D. R. R., to Dayton and the Soldier's Home Sunday, June 23rd. Fare for the round trip from Portsmouth only $1.50. Tickets good returning until 24th. Special train leaves Portsmouth at 7:05 a. m., arriving at Dayton 12 noon. Returning leaves Dayton at 7 P. m.

W. H. Nelson, who is in the drug business at Kingville, Mo., has so much confidence in Chamberlain's Colic, Cholera and Diarrhœa Remedy, that he warrants every bottle and offers to refund the money to any customer who is not satisfied after using it. Mr. Nelson takes no risk in doing this, because the Remedy is a certain cure for the diseases for which it is intended, and he knows it. It is for sale by Fisher & Streich.

Big Matinee.

A big matinee for ladies and children at Grand View Park, Wednesday, at 3:30 p. m.

A Good Foot Rule

Get your shoes of The Kendall Shoe Co., 122 West Second St. They guarantee every shoe to wear and give satisfaction just as represented. They have

The Largest Line of Kangaroo Shoes In the City.

Genuine hand-turned Kangaroos in needle and Yale toes.

Low cuts, high cuts and three-quarter cuts, from $1.50 to $6.50.

The best $3.00 Kangaroo shoe in the city.

Come in and see the shoes. You'll not be disappointed.

The Kendall Shoe Co.

Shoes With Shape.

What you want is a shoe that gives form, contour and elegance to the foot; that clings with glove-like closeness and at the same time yields with rubber-like elasticity; looks well, wears well, and, above all, fits well.

Give us an opportunity to prove that we can sell you such a shoe without requiring from you an exorbitant price. Give us that opportunity for your next pair of shoes—you'll not regret it.

Hattie Bryson was the last pleased and lucky customer for $1.50 in cash free.

WEBER'S SHOE STORE...

Saturday Morning — J. J. BRUSHART

MARKET

J. J. BRUSHART — Saturday Night

Time of Arrival and Departure of Trains.

Standard Time.

C. & O. R. R.

Eastbound *11.35 a.m, *2.52 p.m, †9.13 p.m, *12.00 p.m	Westbound *4.50 a.m, *7.25 a.m, *2.35 p.m, †4.25 p.m

C. P. & V. R. R.

Eastbound *12.05 p.m (Arrive) *8.40 p m	Westbound †6.05 a.m, *1.35 p.m

N. & W. R. R.

Eastbound *10.55 a.m, *3.42 p m, *11.16 p m	Westbound *5.15 a m, *10 28 a.m, *4.42 p.m

B. & O. S-W. (Hamden Junction.)

Earthbound †7.00 a.m, †2.40 p.m	Southbound †11.20 a.m (Arrive) †4.35 p.m

* Daily. † Daily except Sunday

Cash Dividends Talk....

The Life Insurance Company, or any Other Investment That Pays Large Cash Dividends, Is Just What the People Want.

ENDOWMENT POLICIES IN

The Union Central

Life Insurance Company

Of Cincinnati

Pay Large Cash Dividends Annually and Are Very Desirable Investments.

Why does the Union Central Life pay larger dividends than other life companies?

First. It receives the highest rate of interest on investments.

Second. It has the lowest rate of death losses.

Third. Its expenses of management are very low.

Investigations will prove the above assertions.

The report of the Ohio Insurance Commissioner is reliable authority.

We court investigation.

THOS. L. COLLETT, Special Agent, Ironton, O.

Ring Up The Ice Man

Then you'll need a refrigerator. We have a money-saving refrigerator that is priced at just what you want to pay. Some ice boxes, too.

Keep Off the Grass

On your lawn. Mow it off with one of our up-to-date machines. The prices are cut down just like the grass on your lawn will be after you use one of our mowing machines.

C. S. CADOT.

SPECIAL SALE ...OF... EMBROIDERIES

Some wonderful values in Hamburg, Swiss and Irish Point.

THE ORIGINAL FAIR, 37 GALLIA.

Wellsbach Incandescent Gas Burners

WILL REDUCE YOUR GAS BILL ONE HALF .....

And at the same time more than double your candle power. We hold ourselves responsible for this statement.

The PORTSMOUTH GAS and ELECTRIC COMPANY.

LUMBER, LATH AND SHINGLES — AT THE LOWEST PRICES

SEND IN YOUR ORDERS.

Corner Ninth and Washington Sts. H. LEET & CO.

Have You Seen It? What?

The work done at the new and improved laundry? See and compare it with other work. Then give it a trial.

The River City Laundry.

Telephone 45. No. 15 West Seventh St.

SHOCKING.

Double Murder Near Stone City, Ky., Last Saturday.

A Shanty Boat Man and His Wife Killed and Their Bodies Thrown in the River.

The Woman's Body Is Discovered Stark Naked in Kinnickinick Creek by Two Fishermen Saturday Evening—The Man's Body Found Yesterday Evening—A Child Missing—A Clue to the Murderer.

Residents of Stone City, Ky., about twelve miles below here, are greatly worked up over a probable double murder which took place near that village last Friday the victims being a fisherman named Brown and his wife.

As nearly as can be ascertained the circumstances of the case are as folllows: Saturday morning last two young men from Stone City were fishing in the Ohio a short distance below the mouth of Kinnickinick creek, when they discovered a jo-boat floating bottom side up in the river. They towed it ashore and one of them recognized it as belonging to a fellow named Brown who had been living on a shanty boat for some months past at the mouth of Kinnickinick. In ths goodness of their hearts the young men towed the boat up to Brown's shanty boat and tied it. They were unable however to discover either Brown or his wife in the vicinity. Everything in the boat was in a topsy-turvy condition.

The young men however, supposing Brown and the woman, who lived with him, had gone off on a jaunt of some kind, thought nothing of it and were rowing down the creek, on their way back to their fishing camp. As they were crossing a deep pool near the mouth of the creek, one of them saw a peculiar looktng object lying on the bottom near a large rock. Securing a long pole, the men proceeded to investigate, when to their horror they found that the object was the body of the woman known as Mrs. Brown.

She was lying flat on her back on the bottom, and was stark naked. On her left side was a big bruise, this being she only mark about her body. The body was taken to the shanty boat and the alarm given. Searching parties examined the banks of the creek, but were unable to find any trace of Mr. Brown or of the woman's clothes. This gave rise to the theory that the woman had been murdered.

An inquest was held over the remains of the unfortunate woman at once. It was developed that she and Brown came to the neighborhood last fall, and had been living there since, he doing odd jobs for the farmers occasionally, but putting in the greater part of the time fishing. The couple came from Wheeling, W. Va., the woman having eloped with Brown. She frequently told persons in the vicinity that she had a husband and three grown-up daughters at Wheeling, and that her husband had sworn to kill her if he ever caught her. It was known that about a month before Brown and the woman tied up in the mouth of "Kinny" that a man from Wheeling had been in Stone City, looking for his wife who had eloped with a fisherman named Brown.

Brown and the woman were last seen alive last Friday morning when they were gathering coal on the "Kinny" bar. In the afternoon C. & O. section men say that a well dressed stranger alighted from a C. & O train at Quincy, Ky., near Stone City, and inquired of them if a man named Brown was living on a boat in the neighborhood. The section men showed him where the boat was tied up, and the man at once started across the fields to it, and was seen no more. The description given by the section men of this man tallied with that of the man from Wheeling who was looking for his wife, and the Stone City people have come to the conclusion that the injured husband surprised Brown and the woman together, and killed them both, throwing their bodies in the river. Acting on this theory searching parties have been scouring the country for traces of the mysterious stranger, and the river and creek are being dragged, in hopes that the remains of the unfortunate Brown may be discovered.

The woman was about 45 years old, and was a fine looking woman physically. Brown was about the same age. The two always got along well, and persons living near them say they never quarreled.

BROWN'S BODY DISCOVERED.

A resident of Stone City was in Portsmouth today and says that the body of the man Brown was discovered in the creek yesterday evening. A physician who examined the body says Brown's neck was broken, while there was several bruises about his head, this leaving but little doubt but that he was murdered.

A little child who lived with the Brown's on the boat is missing also, no trace of her being discoverable. The supposition is that the murderer took the child with him.

SOME TIME IN JULY.

The Tolbert Exhibition at the Fair Grounds—A Balloon Ascension Probable.

The date for the exhibition of the great Tolbert running combination under electric light at the fair grounds has been changed from the last week of June to the middle of July. In the meantime the professor may visit Portsmouth and give one of his thrilling balloon ascensions and leaps for life 10,000 feet above the earth. Watch small bills and city papers for exact date.

Just Think of It.

A hammock only 49c; window shades only 18c; curtain poles with brass trimmings, 12c; picture frames for cabinet photos, 24c. All other goods in our line as cheap in proportion.

14-1w SCHLOSS & CO

Special Sale.

Babies' white swiss caps at 10c, 15c, 19c, 25, 35c, 42, 49c, 65c, 85, and $1 at the Ladies' Bazaar, Chillicothe street.

See the Storck Circus at Grand View park tonight.

A lot of gentlemen's twenty-five cent handkerchiefs for only 18c at the Dix factory.

HARD HEARTED BOYS

They Insist in Playing Base Ball on Sunday Despite Prayers and Pleas of Friends.

The Polos and the Dry Run base ball club played a game of ball yesterday in the Scioto bottoms. The game resulted in a victory for the Polos by a score of 26 to 6. The game was very uneventful and uninteresting from a base ball standpoint, but some outside attractions held the crowd. It seems that two very estimable ladies Misses Ramsey and Peebles became aware that Sunday games of ball were going on and that the fact greatly disturbed them, they considering said games to have a pernicious effect on young men's morals. So they appeared on the base ballground yesterday afternoon and endeavored to persuade the players to stop the game. The ladies were greatly affected but even their tears and prayers proved unavailing.

"If you'se ladies wants ter see der game you'd better git in de grand stand. Diamond's no place for you'se" yelled the captain of the Polos and then the game went on. The ladies were forced to decamp. They succeeded however in inducing some small boys who were having a side issue game to quit playing.

DISTURBERS

Of the Peace, Dignity and Quiet of the River City.

The Big Procession of Disorderlies of All Ranks, Drunks and Other Minor Offenders That Marched Before His Honor, Mayor Row—Some Lively Scraps, but No Very Serious Offenses or Crimes.

Mayor Row's Sunday and Monday morning classes presented quite a formidable array of sinners, although none of them rose above the dignity of a disorderly There were various degrees of that offense, but the uniform appraisement of $4 80 was applied to most of the slate. The array suggested, and to an extent illustrated, the almost unlimited variety of methods in which disorderly conduct may be applied and the broad scope of the statute covering that offense.

Fred Cramer was probable the star of the aggregation. Fred has been working in Cincinnati for some time past, and upon returning home discovered that another had supplanted him in his wife's affections. He caught them together Saturday evening and the result was the usual one in such cases. Officer Williams heard the noise and went into the Mill street establishment from which it eminated. Fred was exercising his muscles on his wife's anatomy, but when the blue coat appeared the whole aggregation turned onto the officer. They took his club away from him and one of the crowd had a chair aimed at his head when he pulled his revolver.

This quieted affairs considerably, and, with the assistance of other policemen who were summoned, Fred was arrested and taken to the city prison. Officer Williams discovered that his uniform was damaged beyond repair, in fact, a year's service at the front could not have left it in worse shape. No one appeared to prosecute and he was discharged this afternoon.

Tom Bush's disorderly conduct consisted of slapping several women and raising a general disturbance among the fair sex. Tom is running a meat shop, and he was released Saturday afternoon so that he might attend to business, upon promising to report for trial this afternoon. He reported and drew a prize of $6.80.

Nelson Farley and James Gaines let the disorderly conduct out of their systems at the Salvation Army meeting last evening. Several requests for order were unheeded, and they were finally arrested. The captain filed a charge against them this morning, and their fun cost them just $4 80 each.

John Young's disorderly conduct consisted of fighting with one Evans, who filed an affidavit charging John with hitting him with a brick. He discovered that it costs just 20 cents less than a $5 bill to throw bricks at his enemies.

William Lewis, Joe Brennan, Alex Adkins, Lou Theobold and Charley Payne, a quintette of ordinary drunks, each replenished the treasury to the extent of $4.80. They have all paid or secured payment except the last named who will probably accept a position on the city stone pile.

Lizzie Pyles is making an earnest endeavor to scrape up $4.80 to pay for her spree of Saturday, and Lucinda Neighbors, who is awaiting a hearing for the same offense, will probably be ready for similar assistance tomorrow.

Nathan Wallace, who was charged with stealing a set of harness from J. V. Newman, of Otway, waived examination and was recognized to common pleas court under $500 bond. Any one desiring to go on his bond will please address him care of Sheriff Rickey, at the county jail.

Ewing Davis was arraigned before the mayor this afternoon on the charge of assault and battery. Frank R. Montavon says that he tried to collect a bill from Davis this morning, and that Davis jumped him. Davis says that Montavon was either intoxicated or crazy and followed him back in his store, when he put him out. They will tell their stories to the mayor Wednesday.

Shooting Club To Be Organized.

Attention is called to a meeting at New Boston tomorrow afternoon at half past two for the purpose of organizing a shooting club. All lovers of rifle sport are requested to be present and help in the organization of the new club.

G. A. R.

Bailey Post G. A. R. will meet in regular session Monday night June 17th. D. R. PRATT Com.

See Lehman's shoe stock before you buy; they can save you money.

Buy one of those summer corsets for 49c all sizes, at Ladies' Bazaar Chillicothe street.

Hear Miss Minnie Hamman in her classical songs at Grand View park tonight.

In looking for good goods at low prices, don't skip Connolley's store. We have a big surplus of mens' No. 8½, 9 and 9½ fine shoes, which we will dispose of at half value.

PERSONAL.

E. M. Farrell, of the C. & O. is in Cincinnati, today.

John Snyder was in Ironton yesterday on "personal business" only.

Mr. and Mrs. Will Cook, of East Ninth street, spent Sunday in Ironton.

Mrs. Lon Kirkendall, of West Second street is visiting friends at Coal Grove.

Chas. E. Smith, night operator at the N. & W. depot, was in Columbus yesterday.

Mr. Pearl Selby left this morning for New York and other eastern points.

Mr. A. A. Fuller returned yesterday from a week's visit with Marietta relatives.

E. F. Gray and wife, of Cincinnati, spent Sunday the guests of Portsmouth friends.

Walter Winter, of Harrisonville, is spending a few days with friends in the city.

Rev. B. F. McElroy and family left this morning for Chattanooga, Tenn., on a visit.

Mr. and Mrs. A. B. Culberston were the guests of John Moore and family of Rushtown, Sunday.

James Doyle, went to Columbus, this morning. He will work in Reed & Jones' shoe factory there.

J. M. Lopinski, of the Sample Shoe Co., went to St. Louis, this morning, to buy shoes.

Mrs. Chris Schmouder, and children, of Ironton are visiting her father Mr. John King, of East Second Street.

Will Ricker of the class of '96 Cornell University, arrived Saturday evening to spend his vacation here.

David Drennan, editor of the Vanceburg Sun, was in the city a few hours Sunday calling on old friends.

Horace Kaps and Percy Nelson, of New York, are spending a few days with friends on Ninth street.

Geo. D. Selby, of Drew, Selby & Co., left this morning for a business trip to Toledo, Cleveland and Chicago.

Mrs. Gram, of Ironton, who has been the guest of Mrs. H. M. Yeager for two weeks, returned home today.

Frank Matthews and Harry Harris, of Cincinnati, spent Sunday in this city, the guest of Samuel B. Timmonds.

A. T. Johnson, Esq., of Ironton, also Thos. L. Collett the insurance agent, are in the city today.

Mr. J. Eisman, left Saturday morning last for New York city. He will buy his fall stock of goods while in the East.

Miss Nellie Cadot, daughter of J. C. Cadot, of Lick Run, will graduate tomorrow from Delaware college with high honors.

Dr. C. P. Dennis left today for Detroit to attend the annual meeting of the Tri-state Dental association. He will return next Friday.

Will Schilling has returned from his first trip on the road for Padan Bros. & Co. He "did" Illinois up in great shape and reports a very successful trip.

Kinney Hall has returned from Cincinnati where he has been been employed with his brother for several months.

Mrs. J. F. Steele and child went to Jackson today for a two weeks' visit with Mrs. Steele's mother. Mr. Steele accompanied them but will return tomorrow.

Mrs. A. L. Sanford will attend the commencement exercises of Kenyon college, Gambier, this week, her son, Lou, being one of the graduates.

Mrs. J. M. Crider, and daughter of Charleston, W. Va., are visiting Mrs. Crider's parents, Mr. and Mrs. Charles Rauch, of West Third street.

Mrs. Anna Reinert, of Ripley, accompanied by her three children, arrived here Saturday, the children to remain for a three weeks' visit with their grandparents, Mr. and Mrs. Chas. Rauch, of West Third street. Mrs. Reinert returned home this afternoon.

Albert D. Wilhelm, who has been spending his vacation with his parents, Mr. and Mrs. John Wilhelm, of East Second street, returned to Cincinnati yesterday. He is employed at Mabley & Carew's.

Judge N. J. Dever, went to Ironton, this morning, where he is holding court. Judge James, of Waverly also passed though the city en route to Ironton where he renders decisions today in a number of cases he has had under advisement.

Joe Rising, the clever eastern pugilist who is well known here, has been engaged as instructor of the Sisterville, W. Va., athletic club. He will shortly visit his old friend, Will S. Andres, in this city.

Misses Tenie Christy and Nana Taylor, came down from Ironton on their wheels, Sunday. Miss Taylor returned on the train last evening and Miss Christy, on the Chevalier this afternoon.

The High School Alumni.

Officers and executive committee of the high school alumni association meet with Hon. Jas. W. Newman this evening to make final arrangements for the meeting next Friday evening at the Elk parlors. The nominating committee has decided to place two tickets in the field for the various offices to be filled and there will be a friendly rivalry between friends of the candidates to elect them.

Stolen Cattle.

Mr. Taylor, a butcher from Greenup, was in the city Saturday in search of two steers which had been stolen out of his pasture near Greenup last Thursday a week ago. He had been unable to find where they had crossed the river. The steers weighed about 1,1000 each and were in excellent condition. It is supposed that they were taken on down the river.

Will Meet in Dayton.

The Retail Coal Dealer's association will meet in convention at Dayton Wednesday, June 19th. Several from this city will attend.

No better variety of slippers than at Lehman's.

Children's straw sailors, only 19c, at Ladies' Bazaar Chillicothe street.

Remember the great performance at Grand View park tonight.

Summer corsets, long waists, double netting, satine strippings, reduced to fifty cents, at Connolley's store.

SENSATIONAL

Was the Farewell Sermon of the Rev, Simon Gobiet.

He Refers to the Session as Persecutors and Hypocrites—He Will Leave Next Week for Kansas City to Visit His Father—Has No Plans for the Future.

Rev. S. Gobiet preached his farewell sermon at the Second Presbyterian church last night. The services were held in the new addition, which fortunately escaped the fury of the fire fiend. The room was crowded to overflowing, and many stood on the outside unable to gain admittance. The retiring pastor came before the remnant of his old congregation with a sad and melancholy mien. There was fire in his eye, though, and he proceeded to deliver one of the most scathing and cutting sermons ever preached from the pulpit by a pastor in this city. For over two hours he continued to score the members of the session who he said had drawn forth his resignation from a church which in his three years pastorate he had labored hard and earnestly to build up.

He read the twentieth chapter of Acts and took as his special text the eighteenth, twentieth, thirty-first and thirty-second verses. He told of the reasons influencing his coming to this city. How he like Paul had kept back nothing that was profitable unto them. How difficulties had arisen in his pathway, his trials and persecutions and his final resignation. He went through rapidly the results he had accomplished in the last three years. He denounced several of "his persecutors as lying hypocrites ashamed to face him before the world." His actions in all his life had been upright and honest both to his fellowmen and his God. Some sweeping insinuations were made very much to the damage of certain members of the church. The discharged pastor became very much enthused in his sermon and talked rapidly and with much force of his trials and troubles. He was listened to very attentively and it was evident that the majority of the audience sympathized with him. Those opposed to Rev. Gobiet refrained from attending.

A TIMES reporter was very cordially received by the reverened gentleman this morning. He stated that he had delivered the sermon out of his own heart after much deliberation and study. He fully intended every utterance to be taken as sincere and honest. He referred to the recent action of the session in very sarcastic tones. He is now busy reviewing the charges made against him and will have his complete reply ready in a few days. When asked as to his plans for the future he replied. "I have no definite plans in view. I am out of a job. I shall leave Monday for the West where I intend to spend some time with my father in Kansas City. I have been invited by my old alma mater, Park college, of Kansas City, to make the class address at the commencement exercises of that institution, Thursday of next week. I leave here with no ill will for my persecutors. I have received scores of letters from brother clergymen sympathizing with me in my trials. Just what I shall do in the future I cannot say, but I shall not remain idle long. No, there is no truth in the report that I intend to rent the old street car building and fix it up as a church. While I have been urged to do so, I will not remain in this city."

The sermon of Rev. Gobiet last night has been the subject of considerable talk today. There are several who thoroughly sympathize with the retiring pastor, and have shown their appreciation of his work in several ways. On the other hand scores of people look upon him as a church anarchist, and denounce his sermon of last night in the bitterest terms. Rev. Gobiet is singularly indifferent to all the talk occasioned by his sermon.

Robert Noels, a stenographer in the employ of the session, was present and took down the sermon for the benefit of that body.

Dude Blake's Birthday.

Harry Blake, our own "Dude" Blake, the promising young Cleveland ball player, was twenty-one years old Sunday. His father, Butcher Blake, took occasion to write the young man a few words of parental advice, congratulating him on attaining his majority. Dude is now doing some wonderful playing in the East with the Cleveland team. He is to be sincerely congratulated by his friend for his rapid rise into the base ball world at such an age.

Are You Done

Cleaning and papering? If not follow the example of the thousands and go to Schloss & Co. for your wall paper, borders and room moulding. You will save money. 314 Chillicothe street.

Ladies and Children.

Ladies and children, you will find the same excellent performance at the Grand View matinee as you will at night.

A horse kicked H. S. Shafer, of the Freemyer House, Middleburg, N. Y., on the knee, which laid him up in bed and caused the knee joint to become stiff. A friend recommended him to use Chamberlain's Pain Balm, which he did, and in two days was able to be around. Mr. Shafer has recommended it to many others, and says it is excellent for any kind of a bruise or sprain. This same Remedy is also famous for its cures of rheumatism. For sale by Fisher & Streich.

Awarded
Highest Honors—World's Fair.
DR.
PRICE'S
CREAM
BAKING
POWDER
MOST PERFECT MADE.
A pure Grape Cream of Tartar Powder. Free from Ammonia, Alum or any other adulterant.
40 YEARS THE STANDARD.
Sold by John B. Rottinghaus. J. A. Willhelm, J. J. Brushart, B. Augustin.

J. EISMAN & CO.
J. EISMAN & CO.
$5 SPECIAL $5
MATCH 'EM
$5.00
IF YOU CAN.
$5 SUIT SALE $5
J. EISMAN & CO.
J. EISMAN & CO.

WILL TRY AGAIN.

George Reynolds Bound to Get a Divorce—Court House Items.

Geo. Reynolds, whose petition for a divorce from his wife, Ocie Reynolds, was refused the last term of court, has filed a second suit similar to the first. He says that they were married March 18, 1891, and within four days from that date his wife left him and entered Matt Ware's house of ill fame. Since that she has resided in several other similar houses, which George thinks ought to entitle him to a separation. Searl & Miller are his attorneys.

MORTGAGES CANCELLED.

E. M. Farrell to Home Mutual Building and Loan company, two, $1,200.

MARRIAGE LICENSES.

Charles Howard, Cora Warner.

Fred Reiniger has been awarded the contract for furnishing coal to the postoffice building. His price was $6.20 per ton of 2,240 pounds.

A big matinee at Grand View, Wednesday, at 3 p. m.

The wearers of the Rockland make of men's fine shoes are numbered among the dressy set. Young man, try a pair. A complete line on sale at Connolley's shoe store.

Dr. Price's Cream Baking Powder
World's Fair Highest Medal and Diploma.

Your Doctor Knows

We have the facilities for properly preparing medicine for the sick.

Your Neighbor Knows

We have the facilities for properly preparing soda water for the hot, tired and thirsty.

We Know

That we use these facilities to our mutual interests.

We would be glad to have those who never knew these things, or who have forgotten them, to satisfy themselves of the facts.

Seebohm & Co.
DRUGGISTS

WE SELL,
AT LOW PRICES,
WATCHES,
CLOCKS,
JEWELRY,
DIAMONDS
REPAIRING OF WATCHES AND JEWELRY
SATISFACTION GUARANTEED.
EDWARD LEE TYLER
81 W. SECOND STREET.

BEDROOM SUITS.

An Entire Carload Just Arrived . . at . .

Fuller Bros.'

Our stock of Bedroom Suits must be sold. We must have room.

Commencing June 15

We will offer until July 1st, the following special prices:

10 Solid Oak Suits at $12.50
Former Price $15.

20 Solid Oak Suits at $15.00
Former Price $18.

10 Solid Oak Suits at $18.00
Former Price $22.

Also, some very fine designs of higher priced Oak Suits at prices from $5 to $10 lower than ever offered before in this city.

This is a genuine cut-price sale to make room. Don't fail to see these special bargains before you buy bedroom furniture.

FULLER BROTHERS,
126 West Second St.

DONT THINK

It is too late to paint your house. There is no better month than June to do it in. Come in and see what we have in paints, oils, varnishes, etc. We have any color you want at prices less than you'll expect to pay.

AMANN'S, 28 Gallia. 208 Market

Monday, June 17th.

We Close Today at 6 P. M.

We Can Keep You Cool.

Black Lawns, 12½c and 15c.

Ginghams, 5c, 7½c, 10c and 20c.

Satines, black and colored grounds, 12½ and 15c.

Light Colored Lawns, Dimities, Piques, 10c, 12½c and 15c.

White Linon de Inde

Is a very popular material and we are selling loads of them. Extra good values at 5c, 6¼, 7c, 8⅓c, 10c, 12½c, 15c and 20c yard.

STEAHLY BROS.
313 Chillicothe St., between 3rd and 4th.

"Clothes Don't Make the Man"

But they help; neither does paint make the home, but it helps. Stop right here and take a look at your home. Wouldn't two coats of good paint make it look like a new one? You would not miss the cost. Come and see us. We have just the colors you want. Maybe some inside retouching should be done. We can supply you with oils, varnishes, etc., at our usual low prices.

Fisher & Streich.

The Sensible Woman

Wears a shirt waist to keep cool, and she appreciates the way we launder them. We think Portsmouth has a lot of sensible women, judging by the hundreds of shirt waists we have laundered the past few days. We have made special preparations to please the ladies in laundering their summer garments—besides doing the work quick, we do it well. Try us.

Portsmouth Steam Laundry.

THE ARLINGTON HOTEL
FRED RIDER, PROPRIETOR.
154 West Second St. Just Below Market
RATES: $1 PER DAY.
Restaurant Connected. Good Meals and Good Beds at All Hours.

C. P. DENNIS, Dentist,
81½ West Second Street,
Artistic Crown and Bridge Work
Teeth without plates. Painless extraction by gas or local application.

L. A. VERNIER M.D.
Physician and Surgeon.
S. Corner Eleventh and Lincoln.
Office Hours 7 to 9 a. m.; 12 to 2 p. m. 7 to 8 p. m.

CEMENT PAVING.
All kinds of cement work done by a practical and experienced man.
CUMMINS & REVARE,
715 Chillicothe St.

Watch for the Announcement of the

Y.M.C.A. Shoe Sale

at the Sample Shoe Store.